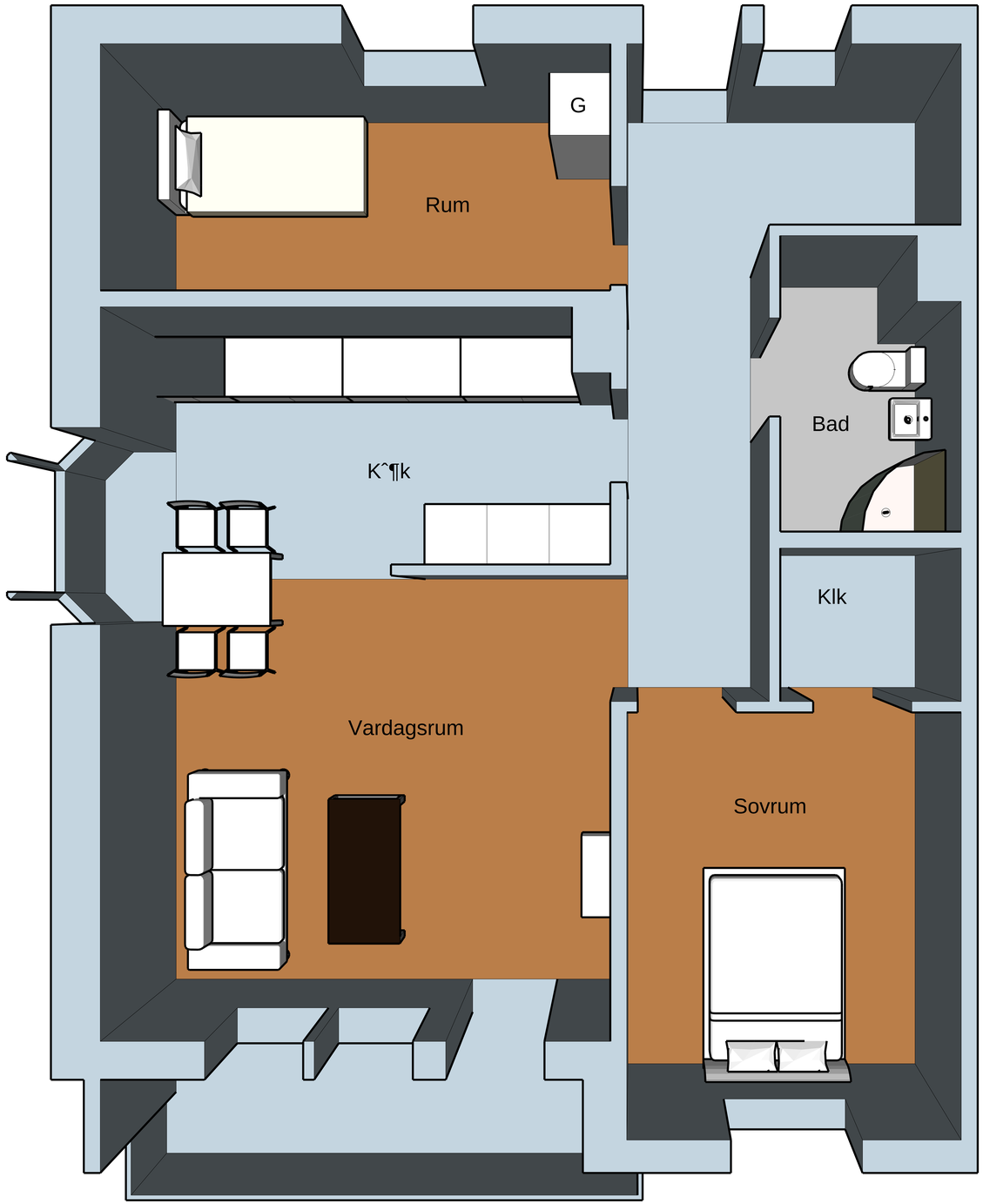

0 3 m

75 Kvm

Avvikelser kan f^¶rekomma