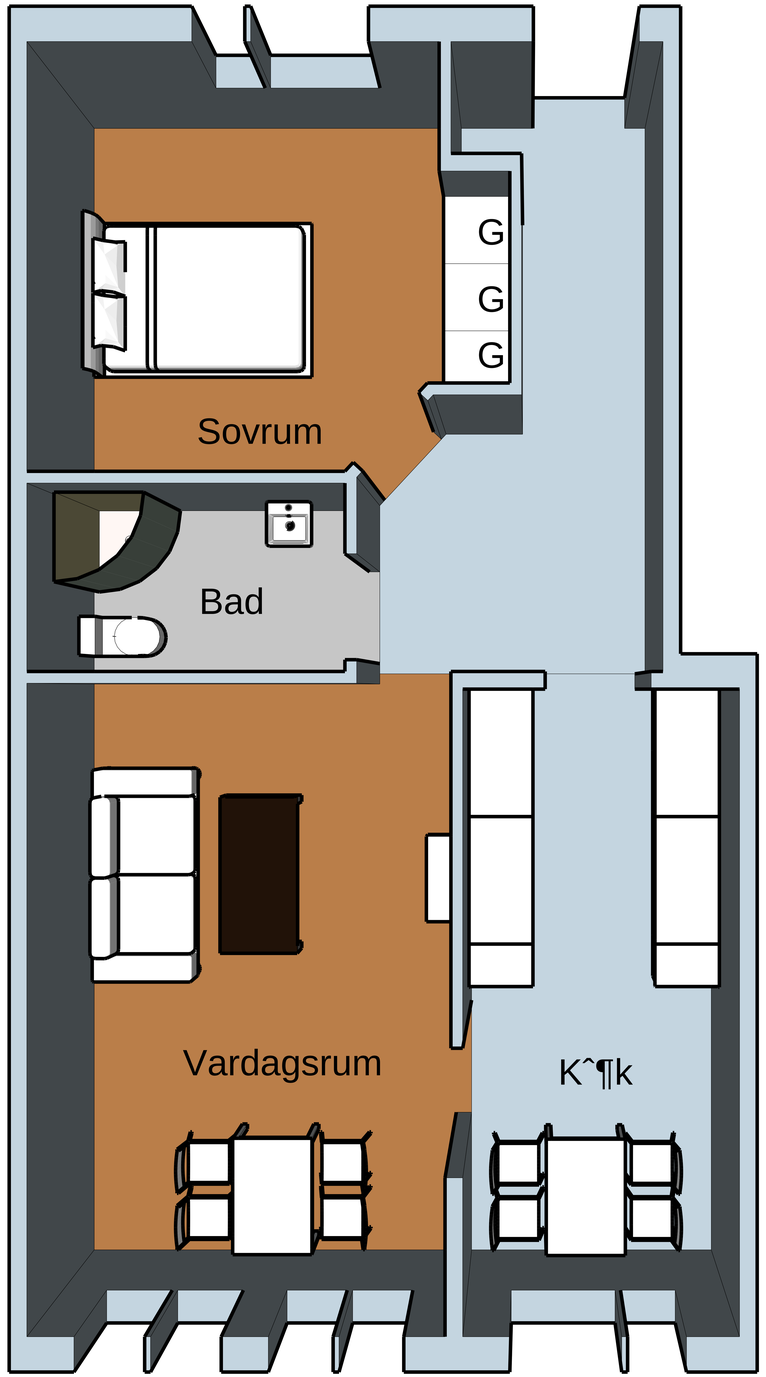

0 3 m

65 Kvm

Avvikelser kan f^¶rekomma