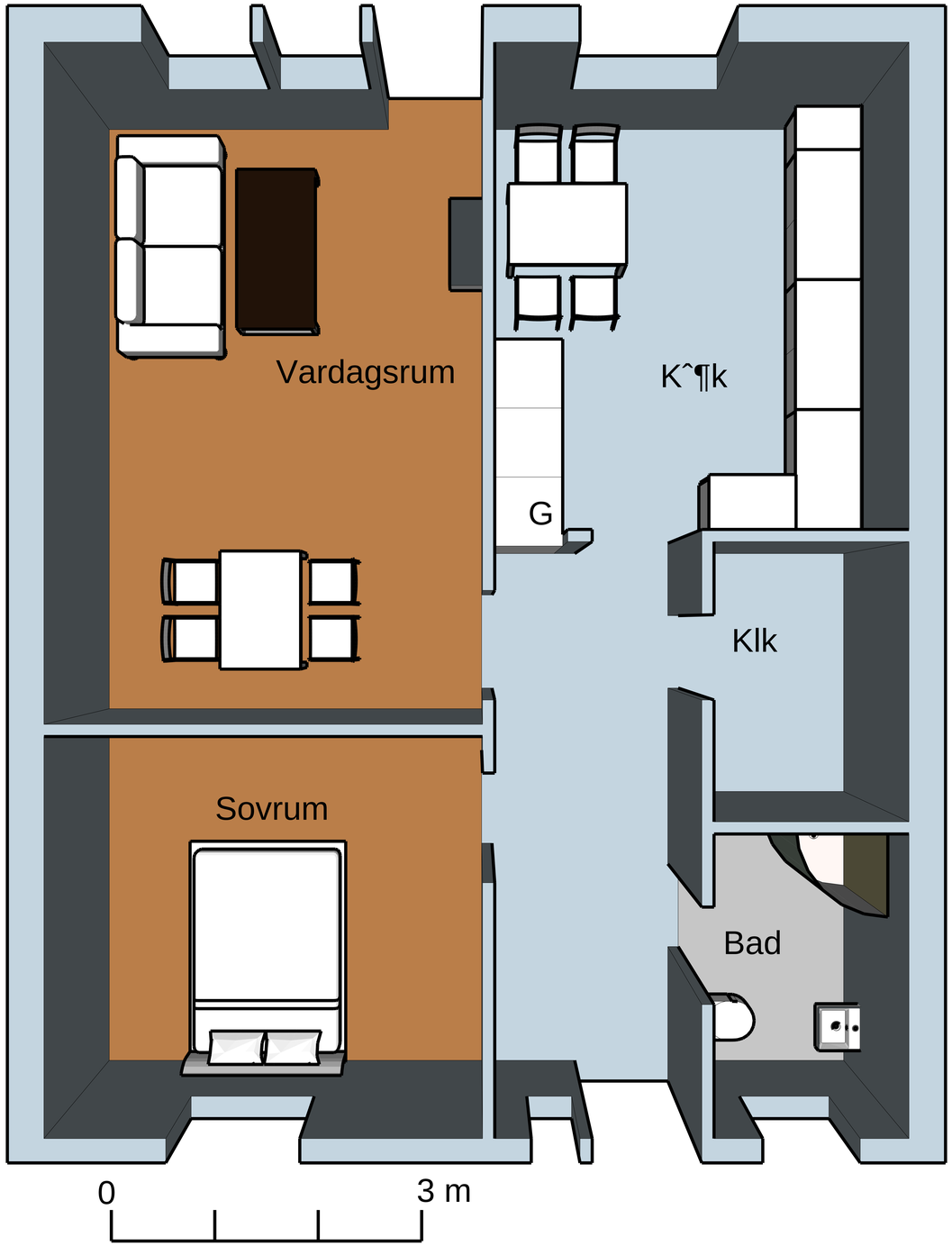

63 Kvm

Avvikelser kan f^¶rekomma